

MFS0004 RTMM Ketchikan Ranger District USFS Cabins – USFS1

Ketchikan Alaska:

This is intended to be a low level and scenic flight excursion for MSFS but also works in FSX/P3D. You'll need your hands on that stick to visit all of the Ketchikan District USFS Cabins and other points of interest.

Aircraft:

Amphibian craft is required.

(I might give the C172 amphibian a go in this cabin hopping trip).

SIM:

FSX, P3D, MSFS

Time/Weather:

Dawn or Dusk are the nicest times to fly and can yield very pretty and interesting lighting effects). If possible try live time and live weather. If not possible set your own weather and time parameters and enjoy the scenery.

Add-on Scenery:

Refer to the Add on Scenery folder in the tour download.

Tour download for this MFS0004 excursion is available from the download section and contains documentation, flight plans (.pln) for FSX/P3D/MSFS, LNM as well as static sky-vector maps links for each leg for those seeking a navigational challenge in negotiating the route by way of dead reckoning and marking position/landmarks.

Please feel free to stop at, touch and go or fly-by any mid-airport locations or spb along the route of the flight legs (as outlined in the Cigar Box notes). There are some great spots along the way as you visit the cabin locations!

I hope you thoroughly enjoy "flying the terrain" in this Ketchikan Ranger District cabin excursion.

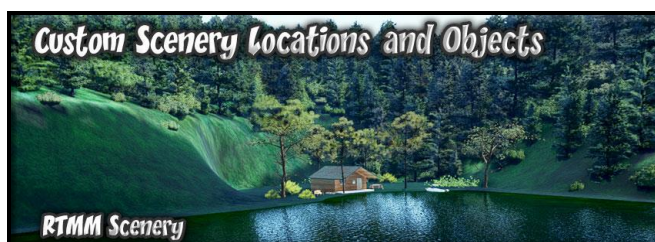
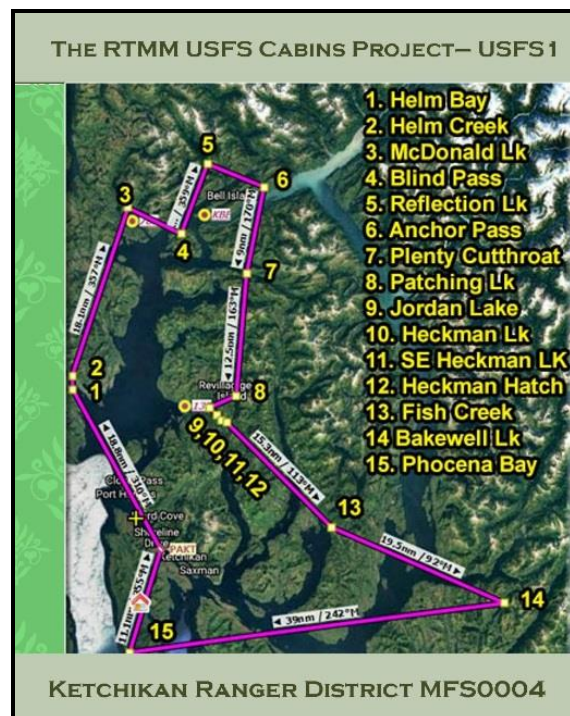

Norm Richards
Misty Flying Club
Pilot MFC0002
MSFS = NBRICH1)
September 2021